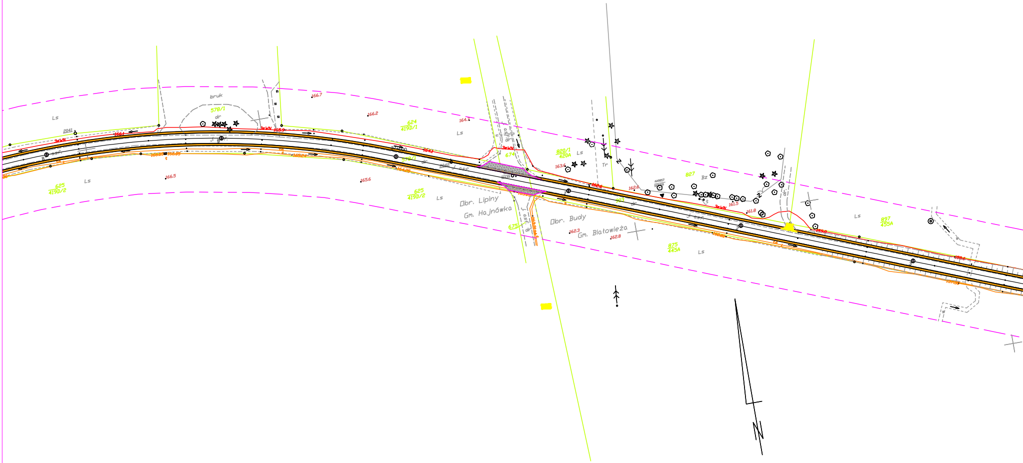
Ls
2041
3eWN
166.1
bruk
578/1
dr
3eWN
165.9
asf.
166.05
166.05
165.24
166.5
625
419D/2
Ls
166.7
166.2
624
419D/1
Ls
164.7
164.1
578/1
dr
J. asf.
164.25
165.6
625
419D/2
Ls
asf.
dr
3eWN
674
Obr. Lipiny
Gm. Hajnówka
675
dr
Obr. Budy
Gm. Białowieża
162.3
162.8
820/1
420A
Ls
163.6
Tr
162.6
162.6
903
dr
827
Bz
3eWN
161.5
161.8
J. asf.
160.88
875
445A
Ls
159.8
Ls
897
455A
159.6
157.56
N

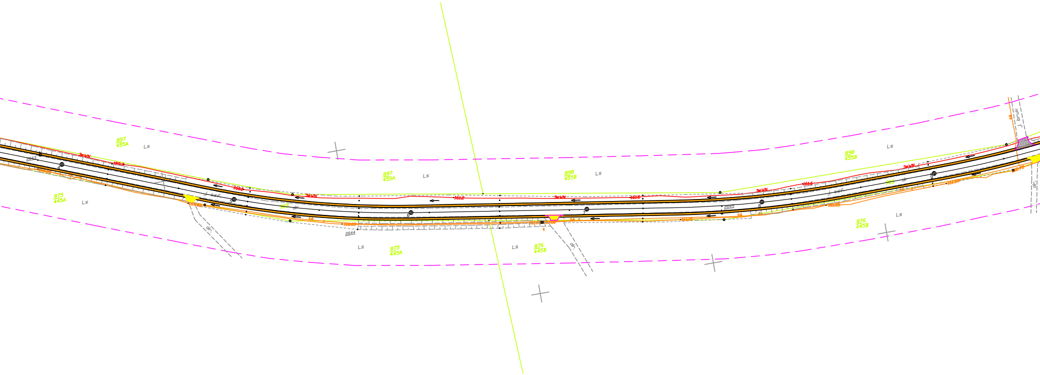
897
455A
Ls
2043
3eWN
159.3
4
160.00
875
445A
Ls
160.0
3eWN
J. asf.
5
157.86
903
dr.
dr.
tA
160.05
2044
Ls
897
455A
Ls
161.2
6
875
445A
Ls
898
455B
Ls
3eWN
161.6
7
161.60
161.60
tA
t
t
876
445B
Ls
dr.
161.15
2045
8
3eWN
161.6
J. asf.
903
dr.
9
161.05
161.95
tA
t
898
455B
Ls
876
445B
Ls
tA
J. bruk
162.75
dr.

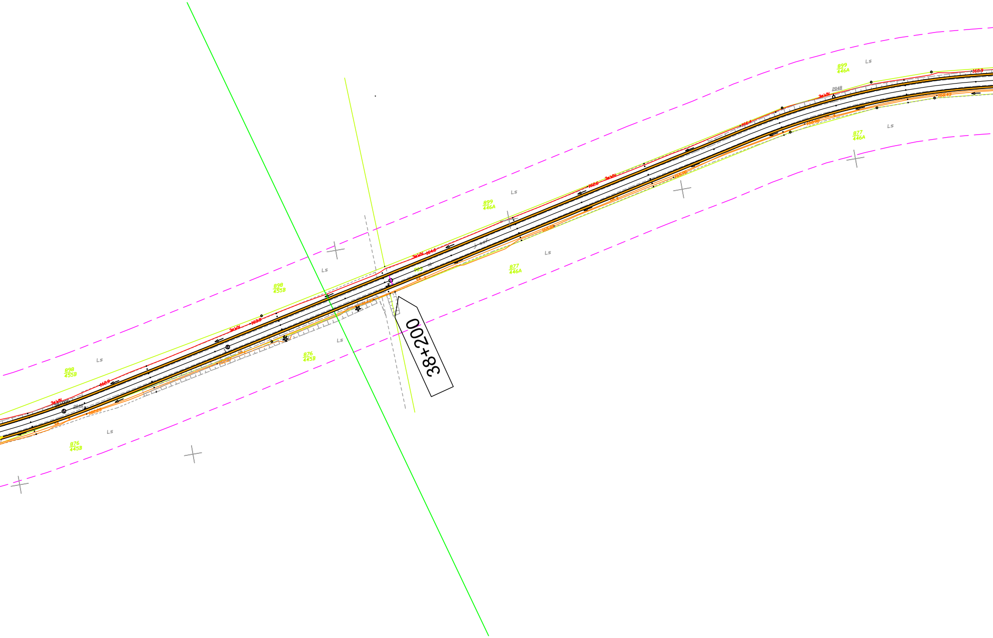
899
446A
Ls
2048
3eVN
168.9
166.4
166.98
165.90
168.43
877
446A
Ls
899
446A
Ls
3eVN
162.6
3eVN
164.6
903
165.00
Ls
877
446A
898
455B
Ls
3eVN
163.8
876
445B
Ls
898
455B
Ls
3eVN
162.9
2048
162.25
Ls
876
445B
38+200

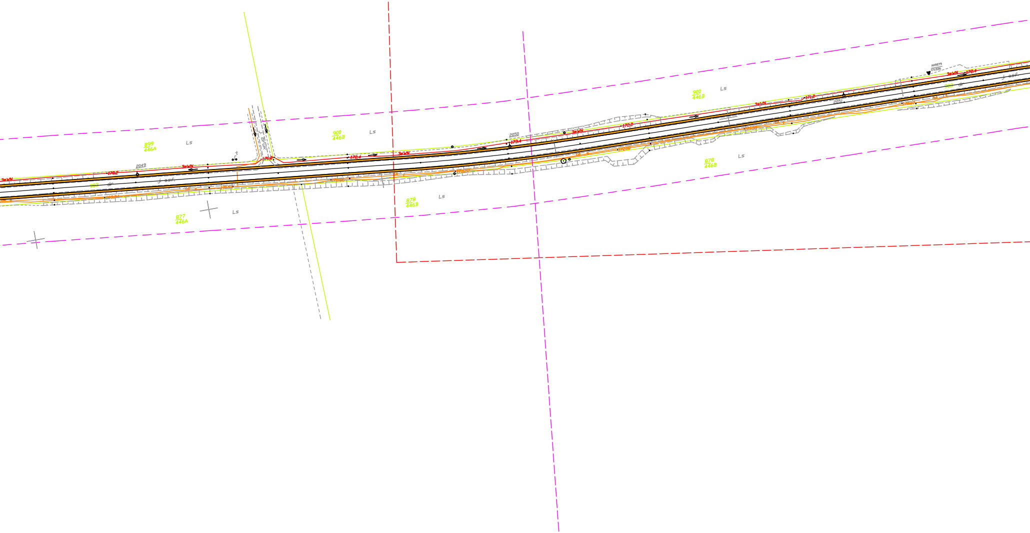
899
446A
Ls
3eWN
170.2
2049
3eWN
J. bruk
903
dr
J. asf.
877
446A
Ls
900
446B
Ls
172.4
3eWN
2050
173.4
3eWN
172.8
878
446B
Ls
900
446B
Ls
3eWN
171.2
2051
AA9879
171.536
3eWN
172.4
903
dr
J. asf.
878
446B
Ls

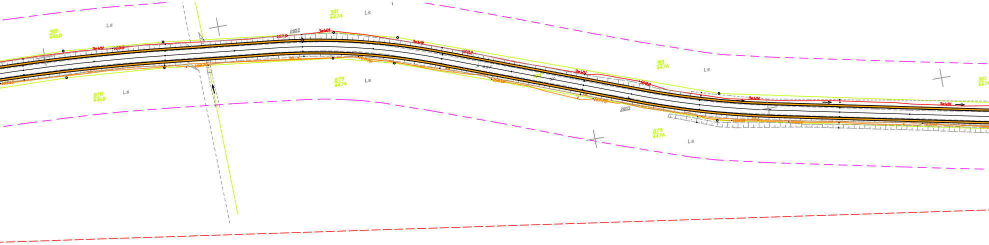
900
446B
Ls
3eWN
168.3
878
446B
Ls
2052
167.9
3eWN
168.70
901
447A
Ls
879
447A
Ls
3eWN
167.75
168.0
asf
903
dr
168.18
3eWN
168.0
167.75
2053
901
447A
Ls
879
447A
Ls
3eWN
168.80
168.60
3eWN
901
447A

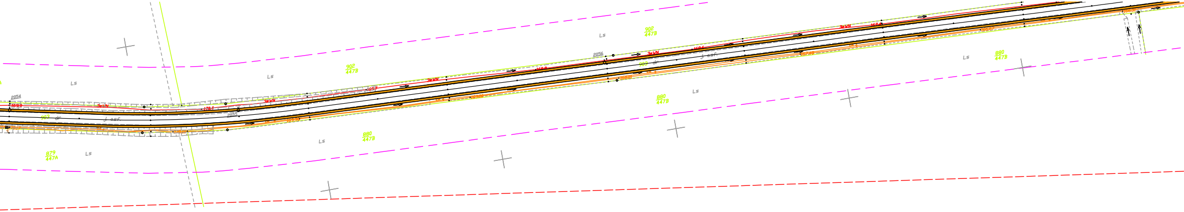
Ls
Ls
902
447B
Ls
902
447B
Ls
880
447B
2054
1699
3eVN
1784
3eVN
1697
2055
903
dr
j. asf.
879
447A
Ls
880
447B
Ls
2056
3eVN
1696
903
dr
j. asf.
1680
3eVN
1674
16748
Ls
880
447B

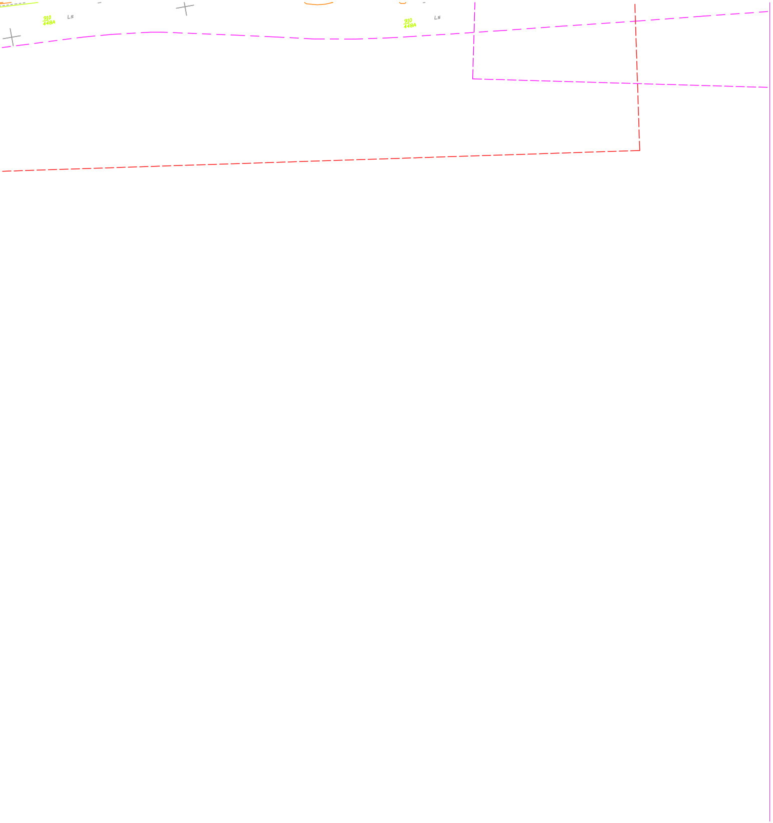
910
448A
LS
910
448A
LS