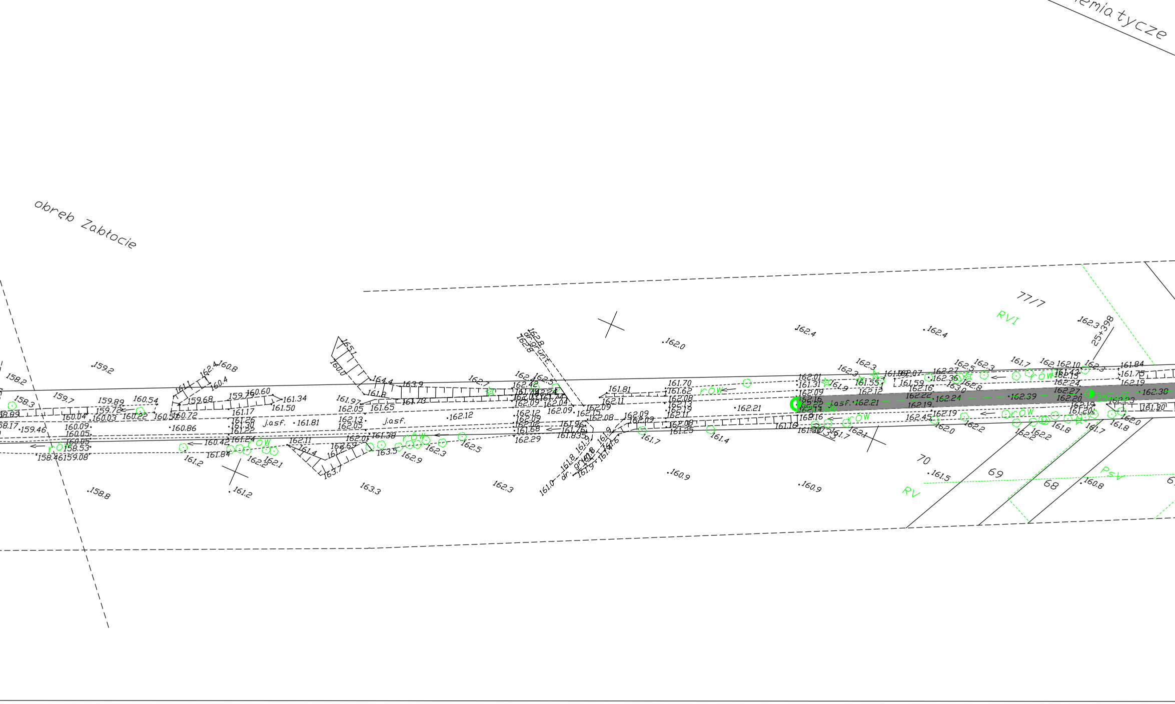
emia tycze
obręb Zabłocie
77/7
RVI
RV
PsV
25+398
70
69
68
j.asf.
rów
dr. grunt.
162.0
162.4
162.3
161.2
158.8
163.3
162.3
160.9
161.5
160.8
159.2
165.1
160.0
163.7
163.5
162.9
161.84
158.46
159.08
158.53
161.81
162.12
162.21
162.39
162.24
162.38

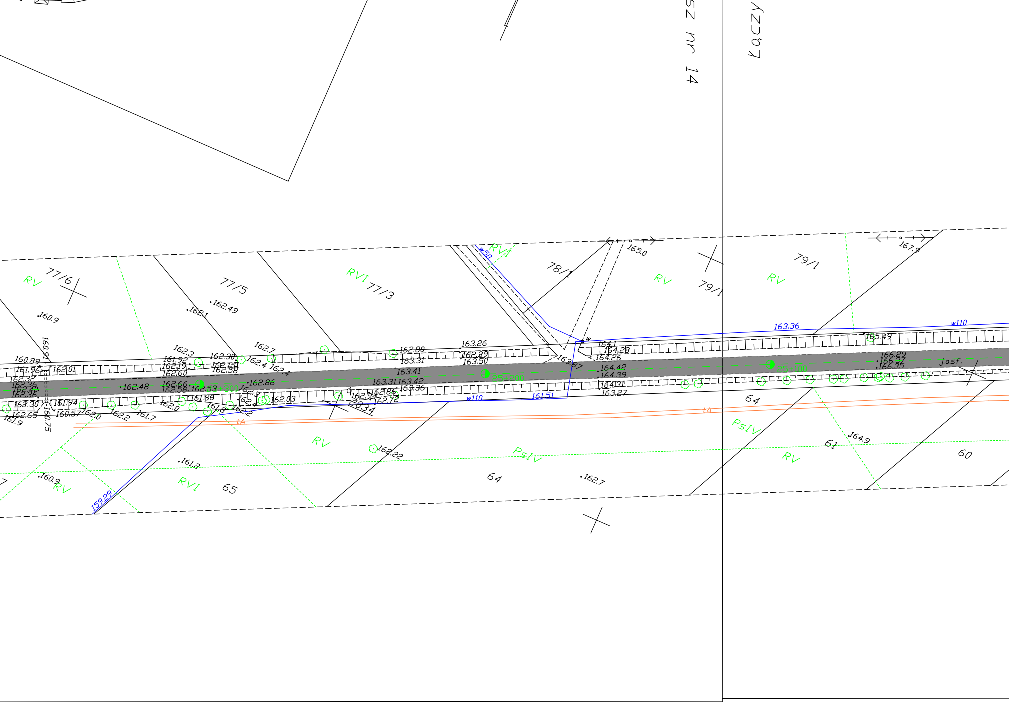
sz nr 14
Kaczy
77/6
77/5
77/3
78/1
79/1
79/1
RV
RVI
RVI
RV
RV
RVI
RV
RVI
PsIV
PsIV
RV
65
64
64
61
60
w50
w110
w110
163.36
161.51
159.29
tA
tA
160.9
162.1
162.49
165.0
167.9
165.49
163.26
162.39
163.50
162.80
163.31
163.41
163.87
164.1
164.28
164.26
164.42
164.39
164.31
163.27
166.29
166.35
j.asf.
162.86
162.48
162.03
162.22
164.9
162.7
161.2
160.9
160.89
160.91
160.75
160.57
161.9
162.65
162.30
161.94
162.01
162.3
162.30
162.15
162.58
162.60
162.66
162.58
162.55
162.4
162.4
162.7
162.0
162.2
161.7
161.8
162.2
163.31
163.42
163.36
162.72
2034

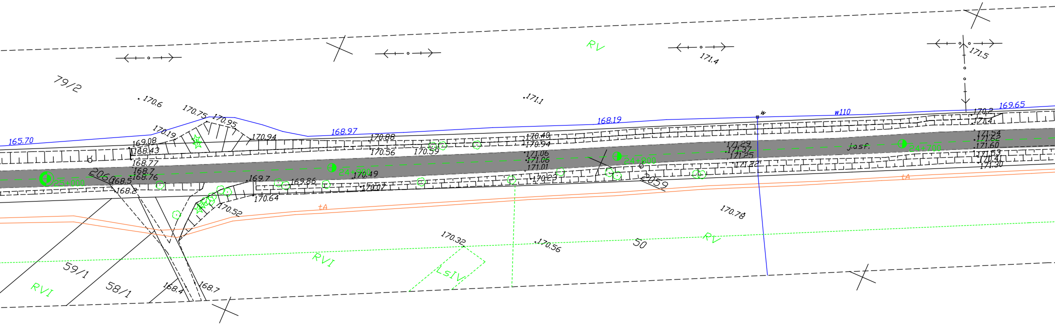
RV
171.4
171.5
79/2
170.6
171.1
170.75
170.95
170.19
169.08
168.43
170.94
165.70
168.97
170.88
170.56
170.59
168.19
w
w110
169.65
170.2
171.4
170.40
170.94
171.06
171.06
171.01
171.29
171.37
171.25
171.22
j.asf.
171.54
171.62
171.60
171.53
170.41
171.30
168.77
168.7
168.76
2060
168.5
168.2
25+000
24+900
170.49
169.7
169.86
170.07
170.64
170.52
24+800
24+700
170.23
2059
tA
tA
170.78
170.32
170.56
50
RV
RVI
LsIV
59/1
58/1
RVI
168.4
168.7

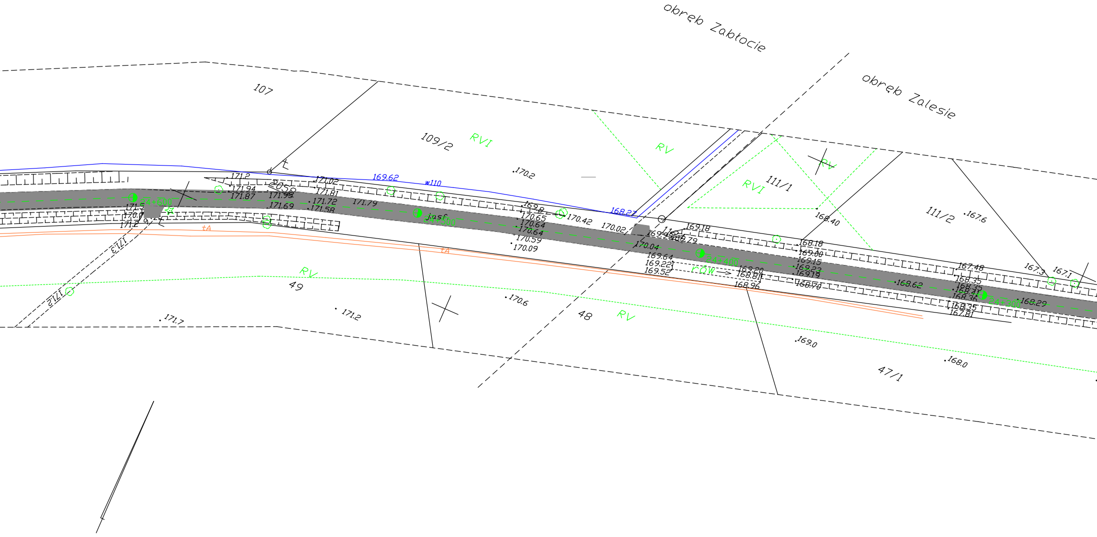
obręb Zabłocie
obręb Zalesie
107
109/2
RVI
RV
111/1
RVI
RV
111/2
49
RV
48
RV
47/1
169.62
w110
168.27
171.2
171.02
171.94
171.87
2059
171.95
171.81
171.72
171.69
171.58
171.79
171.5
170.7
171.2
24+600
24+500
jasf.
tA
tA
171.3
171.2
171.7
171.2
170.2
170.6
169.8
170.65
170.64
170.64
170.59
170.09
170.42
170.02
170.04
116
169.18
169.79
169.64
169.22
169.52
rów
169.20
168.81
168.96
24+400
168.40
167.6
168.18
169.00
169.15
169.23
169.19
168.70
168.62
167.48
168.35
168.35
168.41
168.36
168.35
167.81
24+300
168.29
167.3
167.1
169.0
168.0

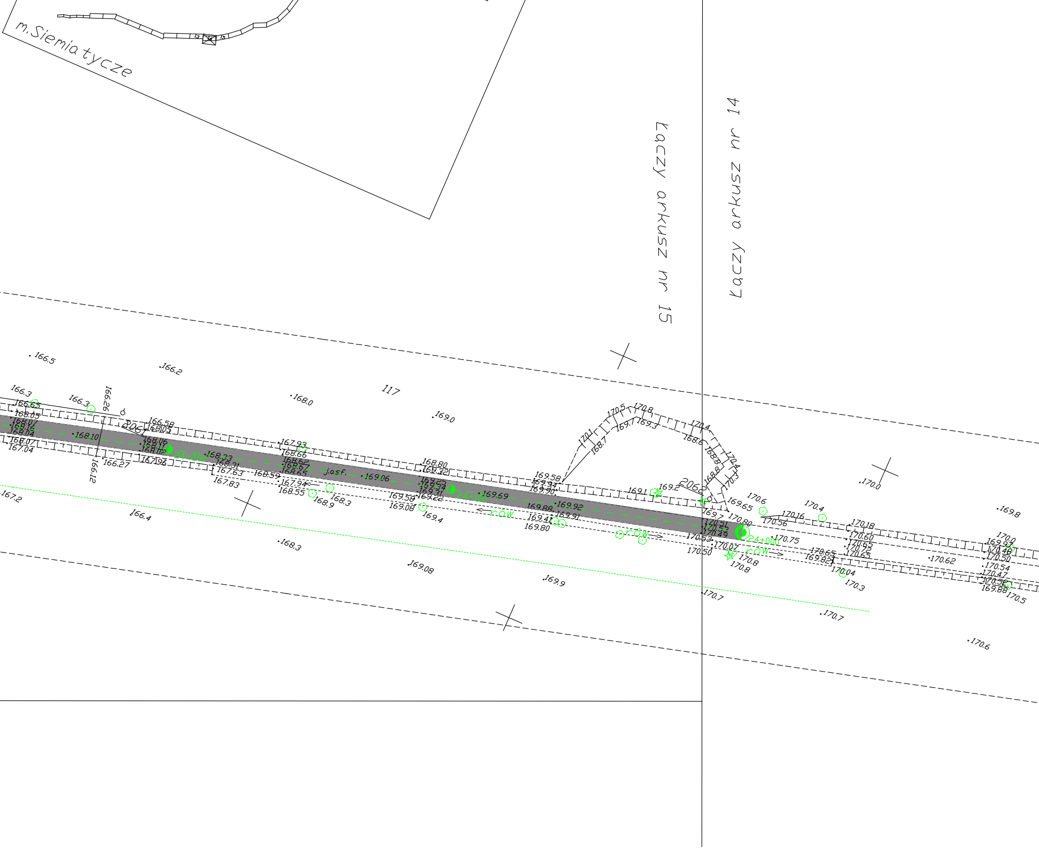
m.Siemiatycze
Łączy arkusz nr 15
Łączy arkusz nr 14
117
2061
2062
j.asf.
rów
rów
rów
24+000
166.5
166.2
166.3
166.3
168.0
169.0
166.27
167.2
166.4
168.3
169.08
169.9
170.7
170.7
170.6
170.0
169.8
170.5
170.8
170.4
170.6
170.62
168.10
169.06
169.69
169.92
169.58
170.80
170.75
170.56
170.16
170.18
170.3
170.04
170.5
169.88
170.8

Planowany remont nawierzchni bitumicznej
skala 1:1000
Droga wojewódzka Nr. 693
Kleszczele – Siemiatycze
na odcinku w km 24+000 – 25+500

— Linia telefoniczna

▨ Nawierzchnia do remontu

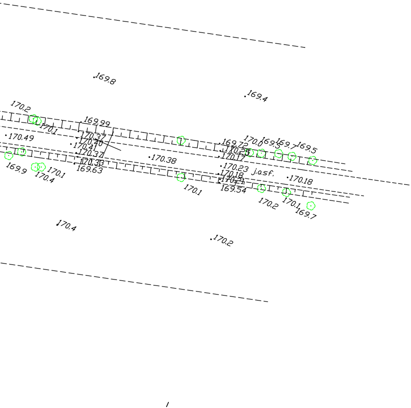
169,8
169,4
170,2
169,99
170,1
170.49
170.37
170.40
170.41
170.37
170.33
169.63
170.38
169.72
170.25
170.17
170,0
169,5
169,7
169,5
170.23
j.asf.
170.18
170.21
169.54
170.18
169,9
170,4
170,1
170,1
170,2
170,1
169,7
170,4
170,2

PZDW Białystok
Rejon Dróg Wojewódzkich
w Siemiatyczach
ul. 11-go Listopada 253
17-300 Siemiatycze

Szkic sporządził: Jakowiuk Piotr